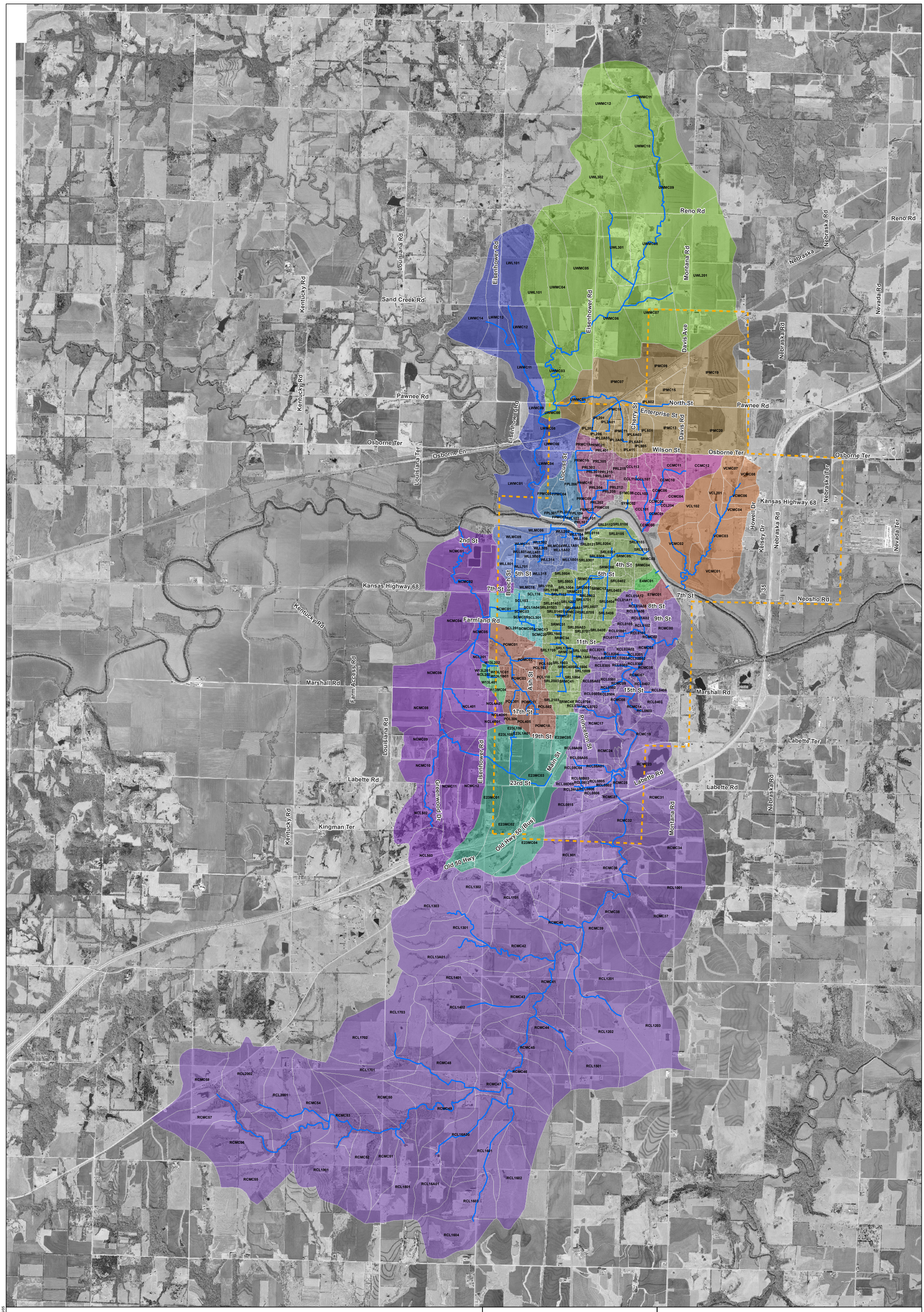

Legend

Watershed

- Country Club
- East 4th Street
- East 7th Street
- Eisenhower / 23rd Street
- Forest Park
- Industrial Park
- Lower Wilson
- Nugent Creek
- Pin Oak
- Possum Run
- Rock Creek
- Skunk Run
- Sugar Creek
- Sycamore Street
- Upper Wilson
- Visitor Center
- West 13th Street
- Willow Street

- Detailed Study Limits
- Storm Drainage System
- trans_ottawa_road

NORTH

2,400 0 2,400 Feet

CITY OF OTTAWA KANSAS

Burns & McDonnell SINCE 1898

Exhibit A.5

HYDROLOGY

June 2007

City of Ottawa, Kansas Stormwater Master Plan

U:\Ottawa\ArcDocs\Report_Figures\Exhibit A.5 Hydrology.mxd jd&gd 10/4/05